

B/SP/219/34/01
 Planning Permit No.
APPROVED
 SUBJECT TO THE CONDITIONS IN
 THIS OFFICE LETTER.
 No. 24281/01 Date 9.01.14
 FOR MEMBER SECRETARY
 CHENNAI METROPOLITAN
 DEVELOPMENT AUTHORITY
 CHENNAI-600 008.

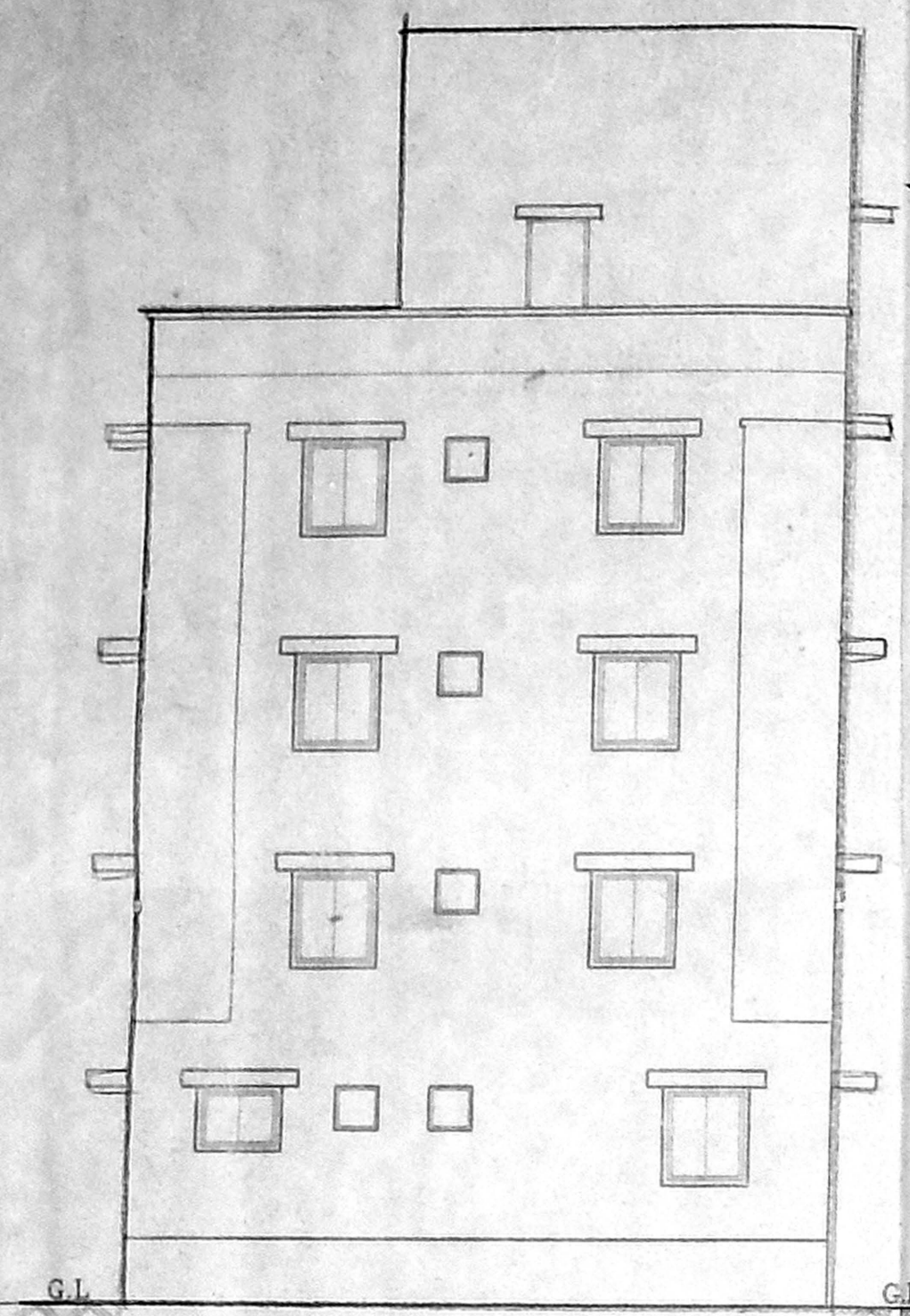

Front elevation

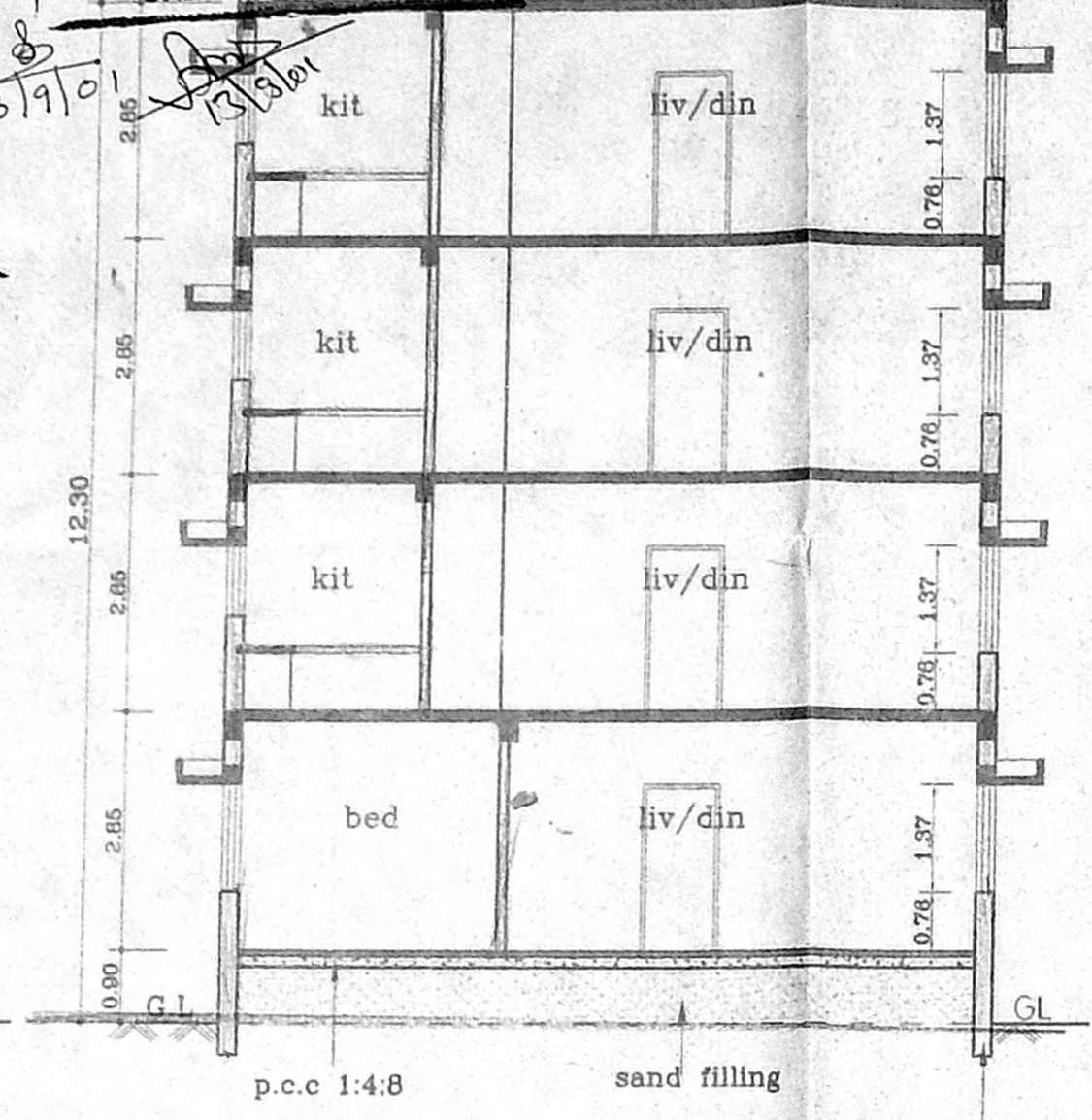

Section on "AA"

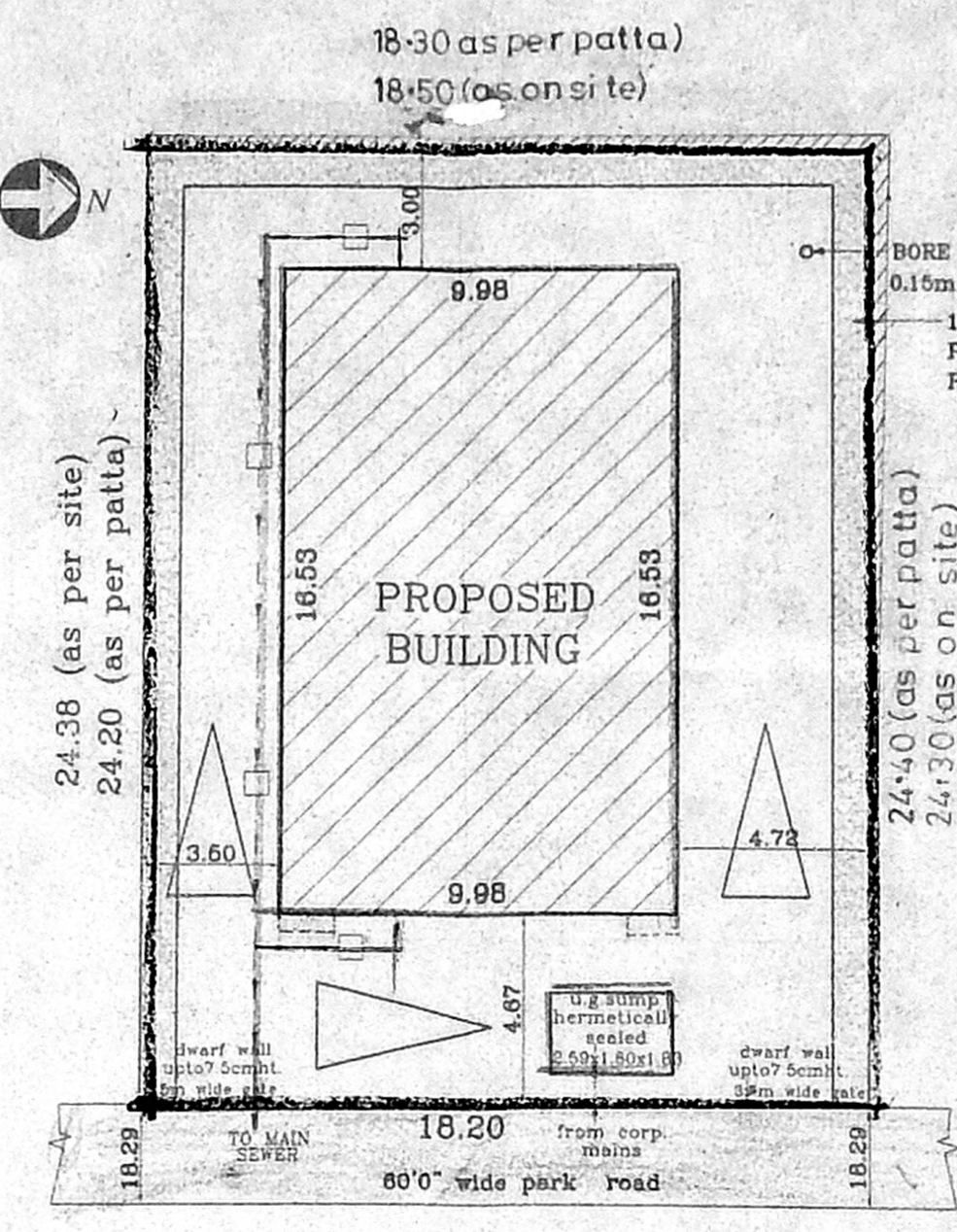

Site Plan

(SCALE 1:200)

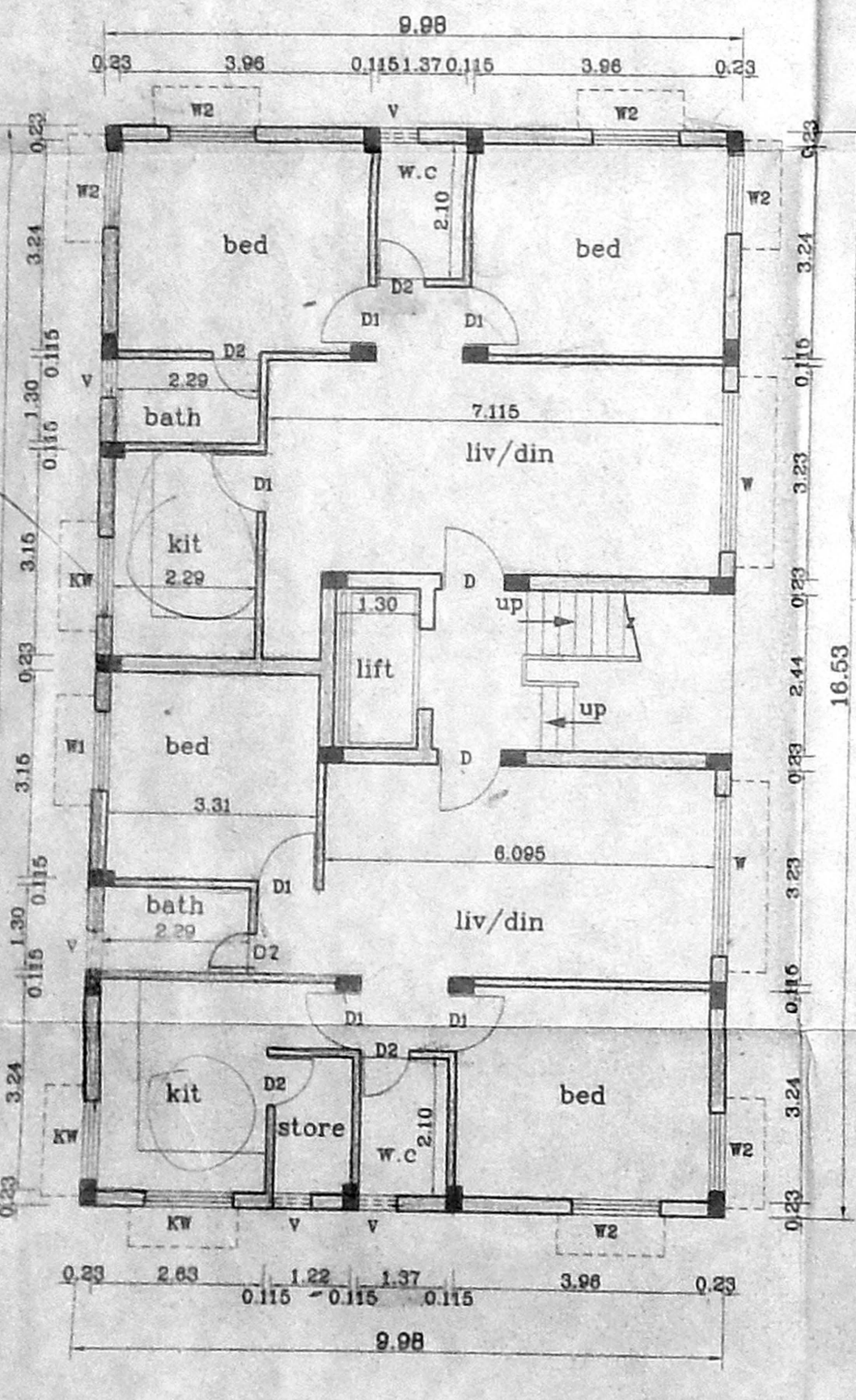
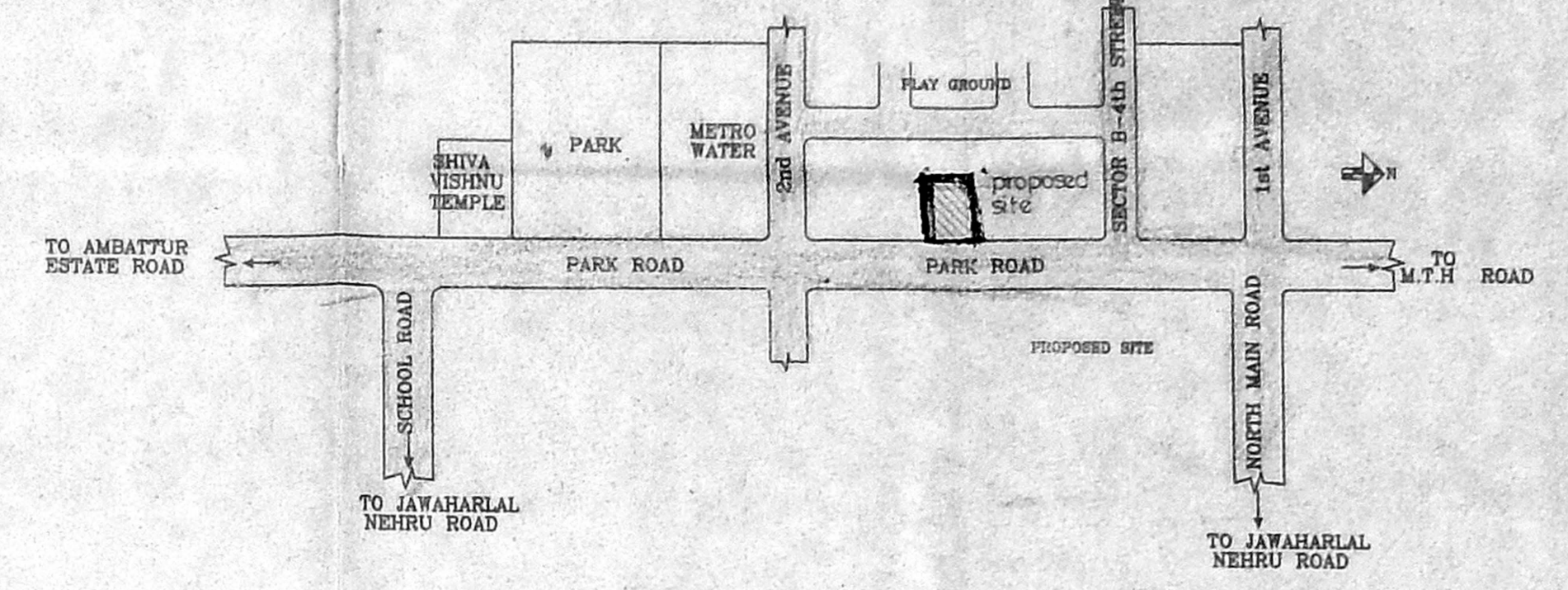

Ground Floor Plan

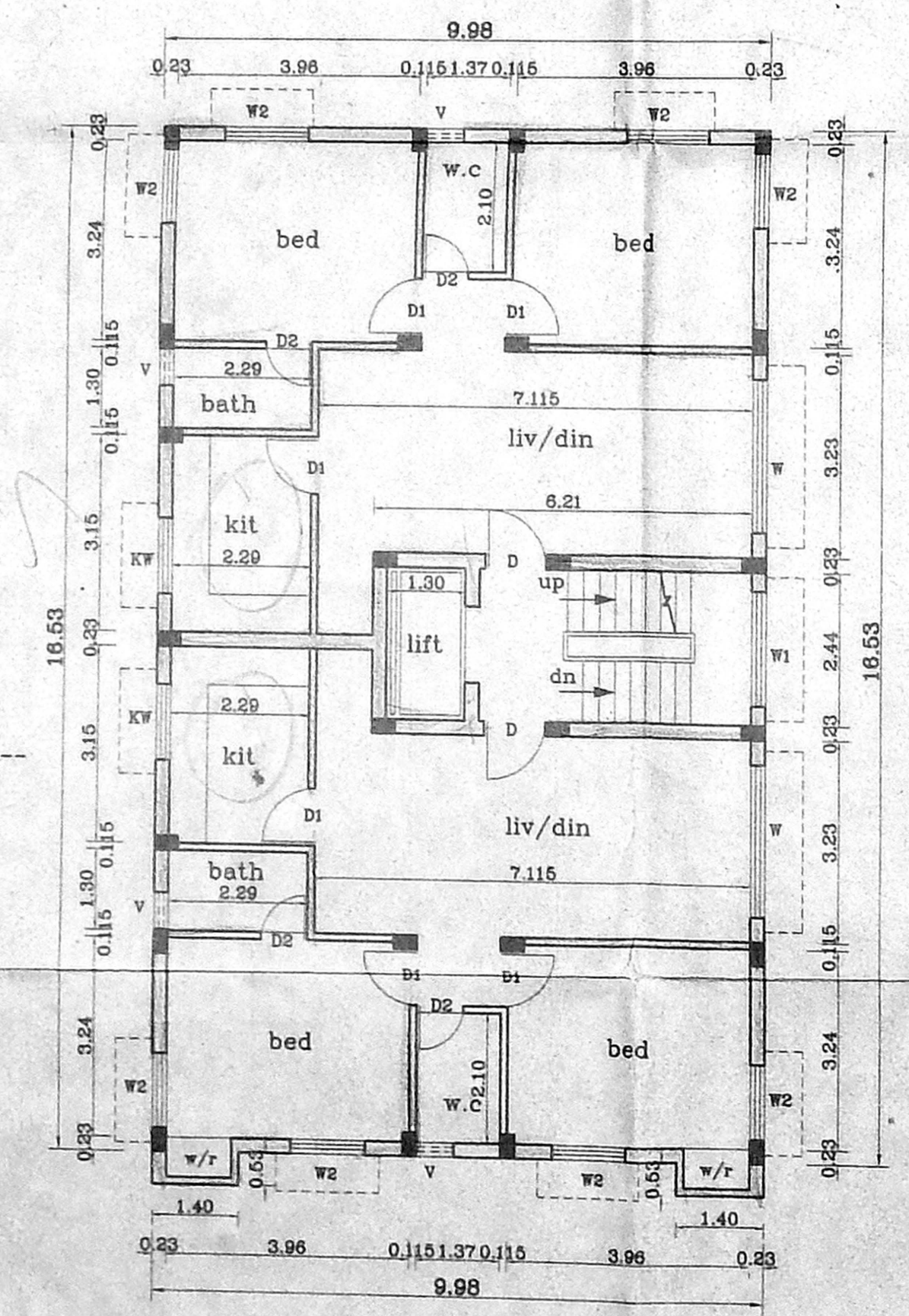

Typical Floor Plan(I,II,III)

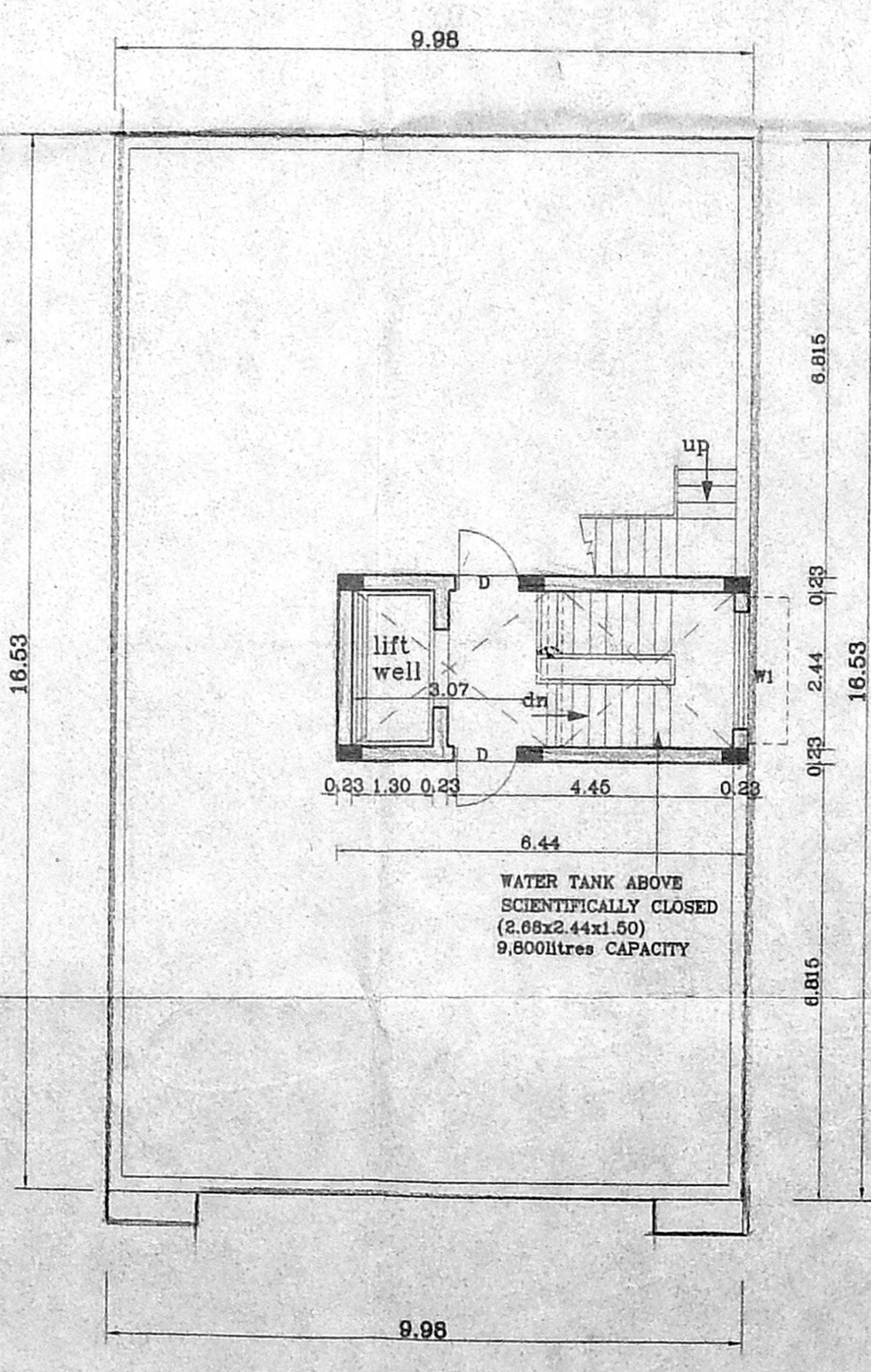

Terrace Floor Plan

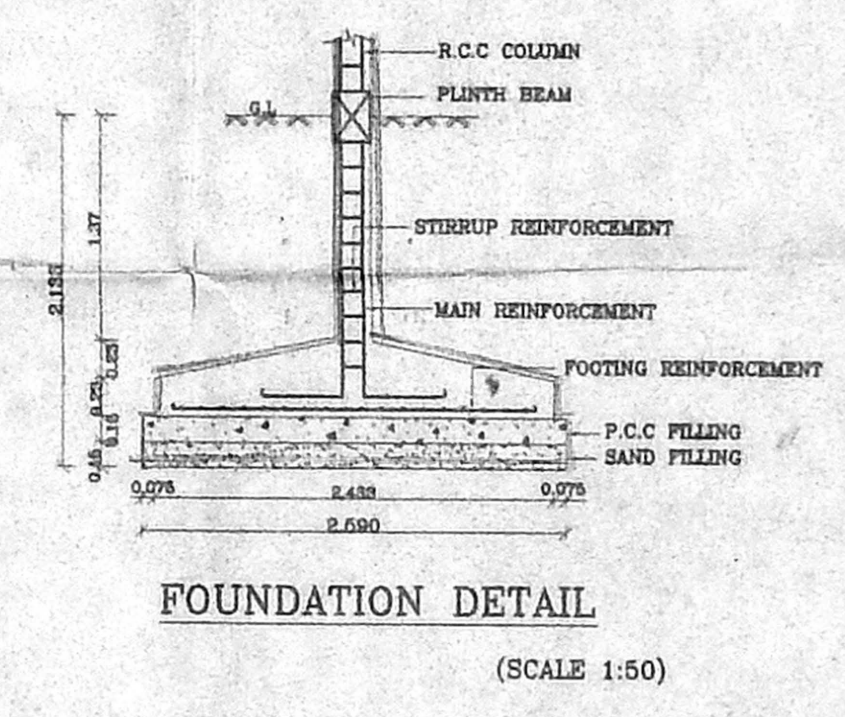

FOUNDATION DETAIL

(SCALE 1:50)

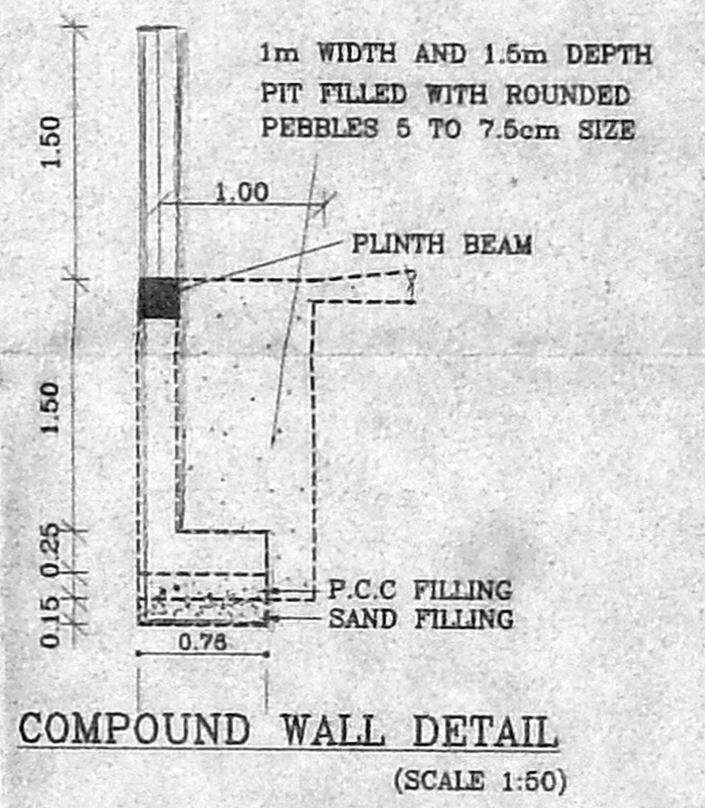

COMPOUND WALL DETAIL

(SCALE 1:50)

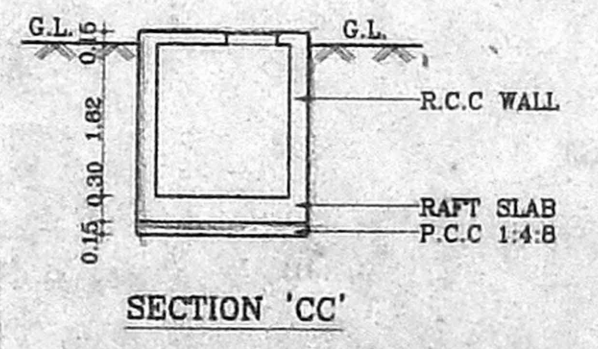

SECTION 'CC'

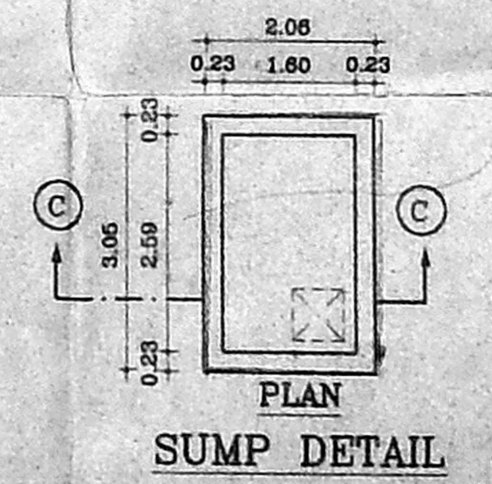

SUMP DETAIL

SCHEDULE OF JOINERY		
TYPE	DESCRIPTION	SIZE
D	DOOR	CMDA (B) NO. 1
D1	DOOR	C. No. 24281/01
D2	DOOR	Asst. 0.76x2.13
W	WINDOW	Scrutiny 0.71x1.37
W1	WINDOW	P. A. 1.83x1.37
W2	WINDOW	1.22x1.37
K.W	WINDOW	1.22x1.06
V	VENTILATOR	0.80x0.80

- SPECIFICATIONS :-**
- R.C.C FOOTING & COLUMN IN CONCRETE 1:2:4
 - SUPER STRUCTURE BRICKWORK SET IN cm 1:5
 - R.C.C 1:2:4 FOR LINTELS, BEAMS & SLABS
 - P.C.C 1:4:8 FOR FLOOR LEVELLING COURSE
 - P.C.C 1:5:10 IN BASEMENT FOR FOUNDATION
 - JOINERY WITH T.W FLUSH DOORS & T.W GLAZED WINDOWS & VENTILATORS
 - 3 COATS OF CEMENT PAINT TO INSIDE & OUT SIDE WALLS
 - 2 COATS OF ENAMEL PAINTS OVER ONE COAT OF PRIMER FOR JOINERY, GRILLEWORK, ETC
 - WEATHERING COURSE OVER ROOF SLAB 3" THICK WITH BRICK JELLY LIME CONCRETE AND ONE LAYER OF PRESSED TILES ON TOP

AREA STATEMENTS	SQ.M
PLOT AREA	443.00
GROUND FLOOR AREA	164.97
FIRST FLOOR AREA	166.45
SECOND FLOOR AREA	166.45
THIRD FLOOR AREA	166.45
TOTAL AREA	664.32
F.S.I:	- 1.49
PLOT COVERAGE	- 37.57 %

PROPOSED RESIDENTIAL FLATS AT
 PLOT NO : W-164, PARK ROAD,
 ANNA NAGAR WEST EXTENTION,
 CHENNAI-600101.
 IN T.S NO:77, WARD-I, BLOCK NO:19.
 PADI VILLAGE AMBATTUR MUNICIPALITY,
 THIRUVALLUR DISTRICT.

SCALE : 1:100	DATE : 15.2.20001
JOB NO : 771	DRAWN : P.SENTHIL

COLOUR INDEX	
PROPOSED ROAD	—
BOUNDARY	—
SEWER LINE	—

OWNER'S SIGNATURE
 N.M.

ARCHITECT
 R.SATHYANARAYANA, b.arch
 ARCHITECT
 R.SATHYANARAYANA, B.ARCH, AITIA
 COUNCIL OF ARCHITECTURE
 CA / 86 / 9993
 U-12, ANNA M
 MADR